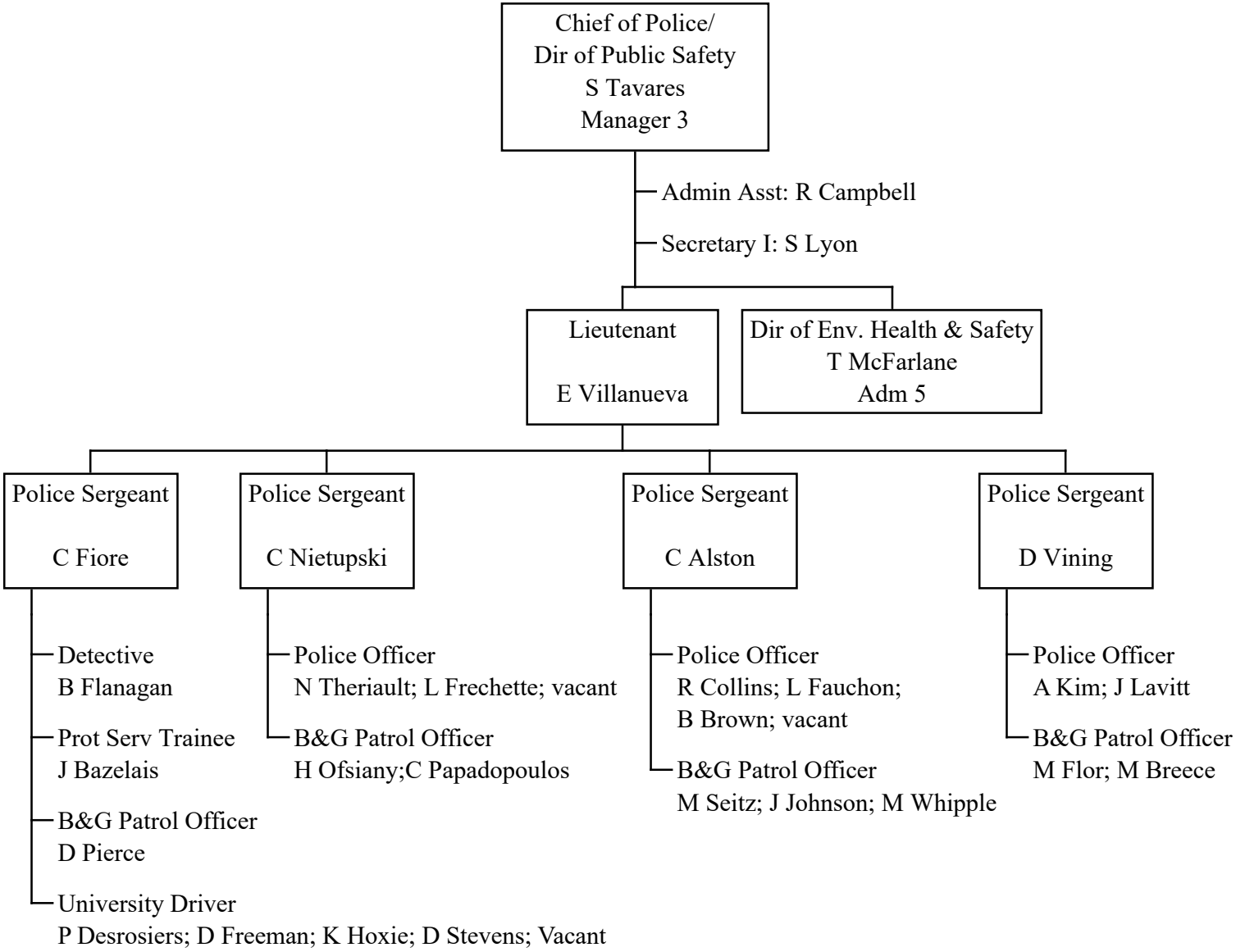Eastern Connecticut State University
Public Safety
2026-2027