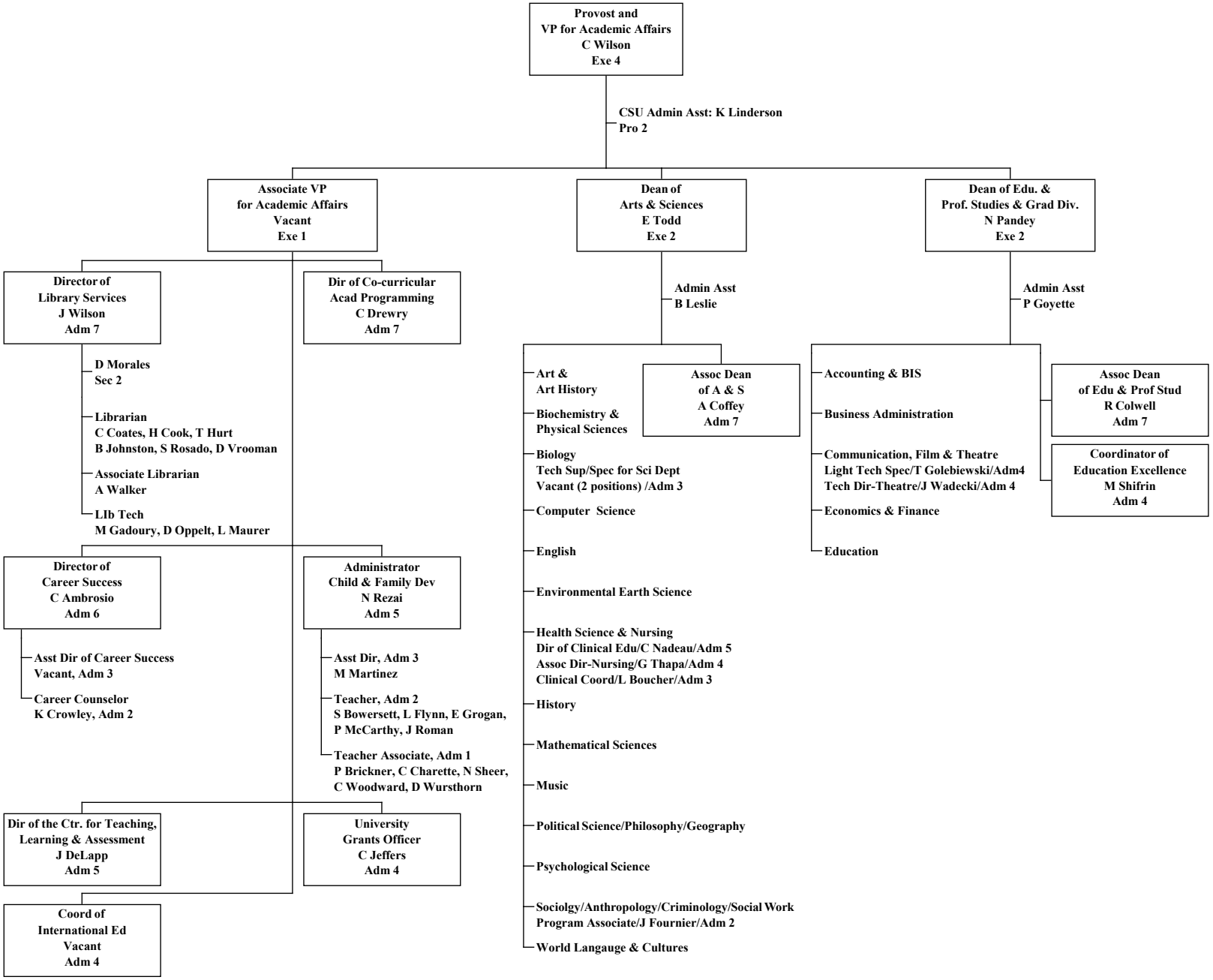Eastern Connecticut State University
Academic Affairs
2026- 2027