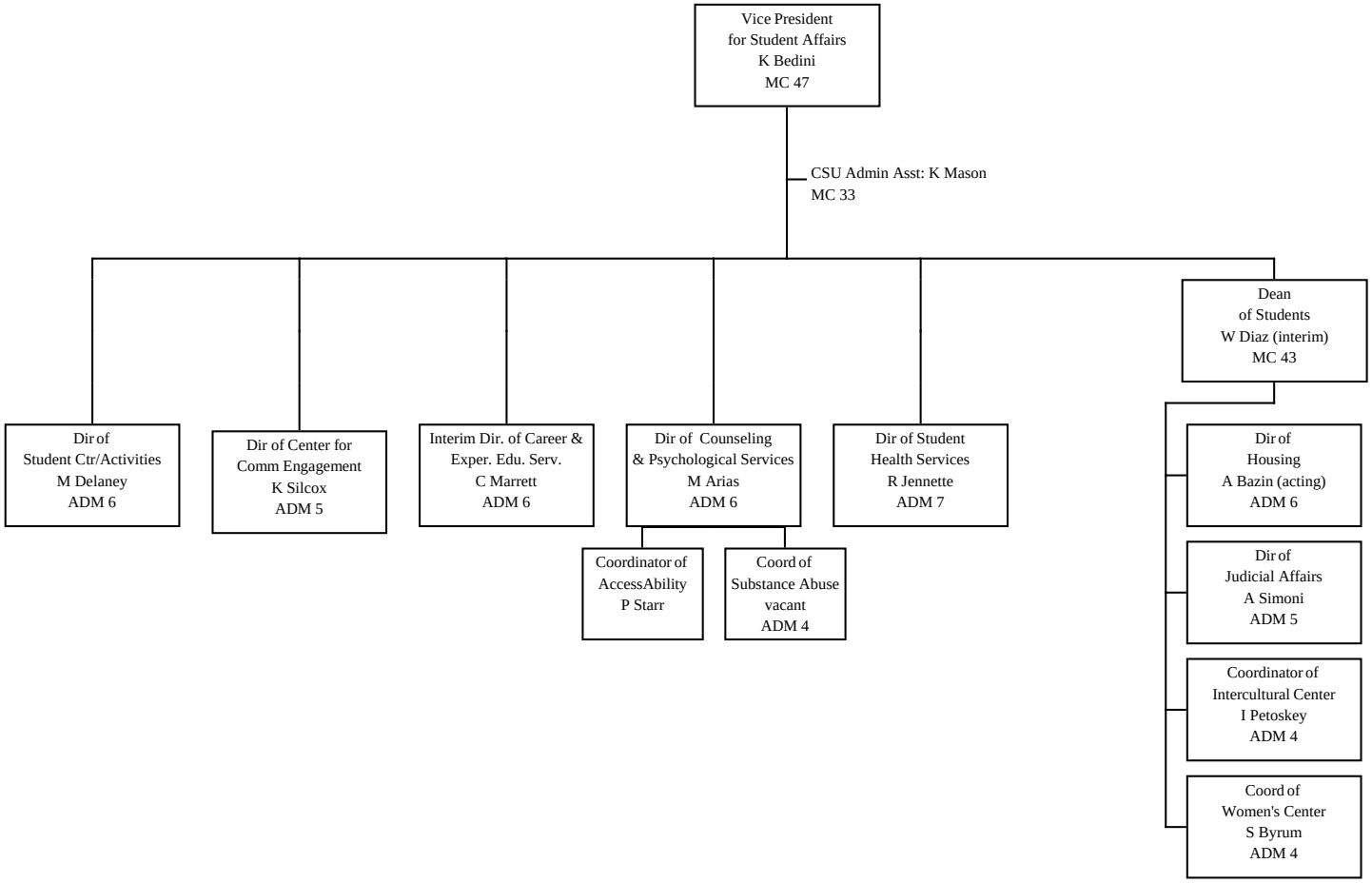Eastern Connecticut State University
Vice President for Student Affairs
2011-2012